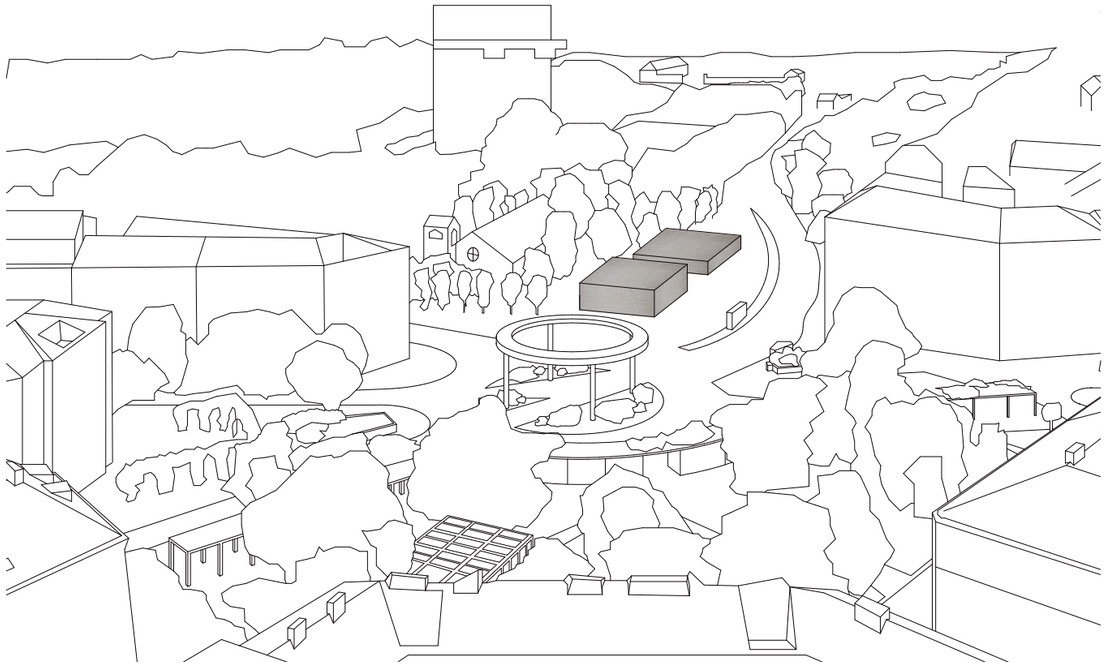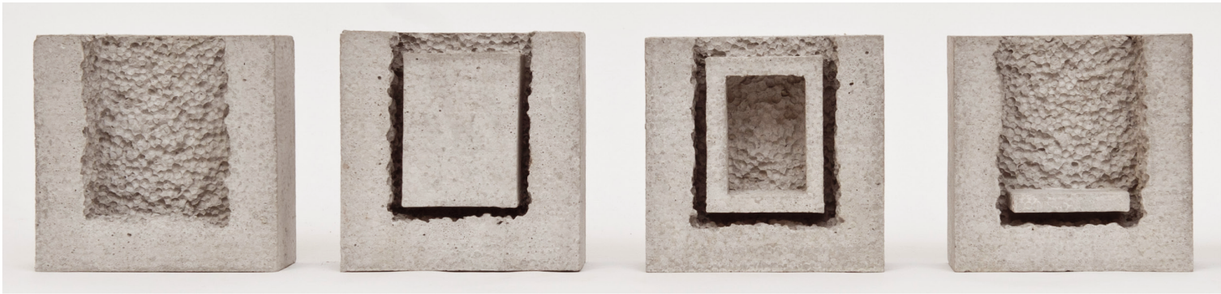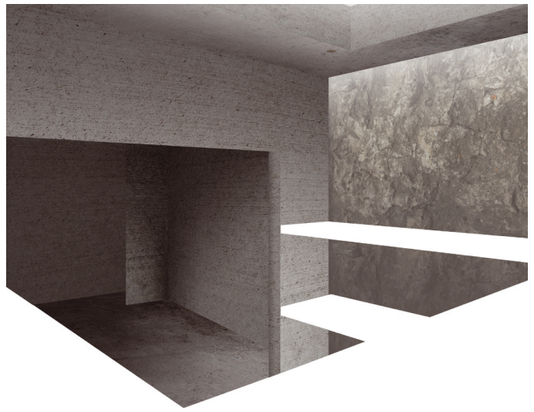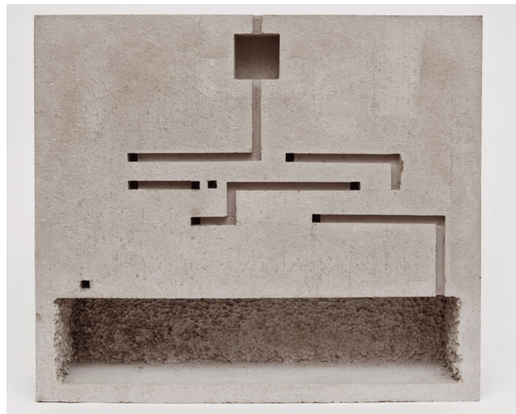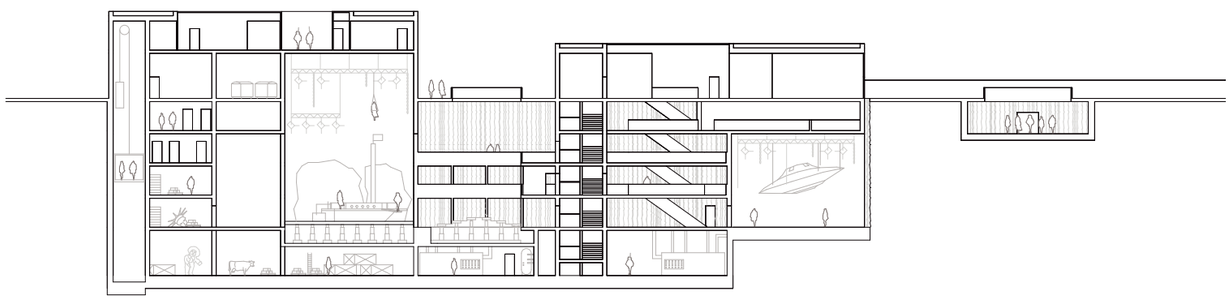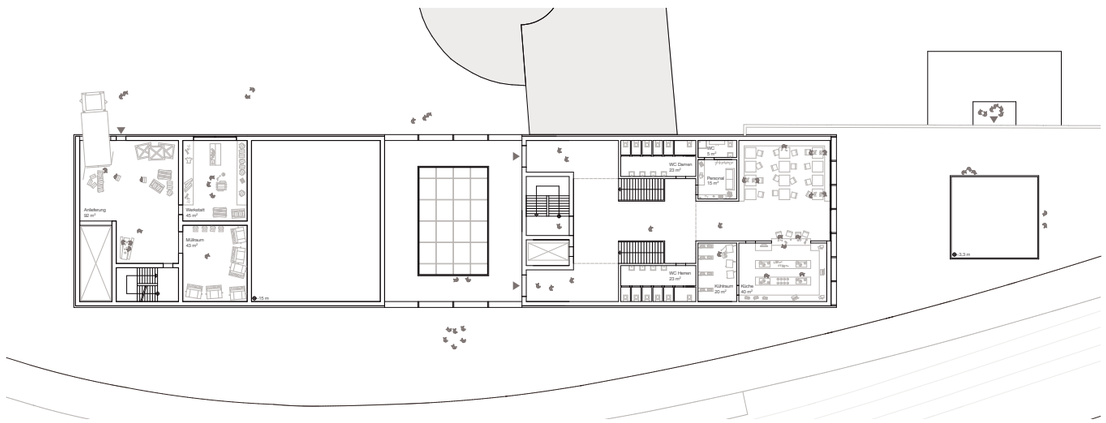Valerie Glaser, Christoph Kleinsasser